



REDMOND REGIONAL RECREATION CENTER STUDY

PUBLIC MEETING | JANUARY 18, 2022



WE DESIGN BUILDINGS AND PLACES THAT
**BRING PEOPLE
TOGETHER**



RAPRD

Redmond Area Park and Recreation District

"Always Ready To Play..."



DANIEL MATOBA



ANDY STEIN

CAMERON McCARTHY



FEASIBILITY STUDY SCHEDULE

COMMUNITY OPEN HOUSE #01

JAN 18, 2022

COMMUNITY OPEN HOUSE #02

MARCH 9, 2022

COMMUNITY OPEN HOUSE #03

APRIL 6, 2022

FEASIBILITY STUDY SCHEDULE



PREVIOUS PLANNING EFFORTS & PUBLIC SURVEYS

SITE | SW 35TH STREET



Q18 Following are actions that the RAPRD could take to improve the Park and Recreation system. Please indicate your level of support for each action. How supportive are you of having RAPRD:

	VERY SUPPORTIVE	SOMEWHAT SUPPORTIVE	NOT SUPPORTIVE	NOT SURE/NEED MORE INFORMATION	TOTAL
(A) Purchase land to preserve open space and green space	56.18% 209	24.73% 92	9.68% 36	9.41% 35	372
(B) Purchase land for developing athletic fields & recreational facilities	54.22% 199	31.88% 117	8.17% 30	5.72% 21	367
(C) Fix-up/repair older district buildings and facilities	56.95% 213	28.07% 105	7.75% 29	7.22% 27	374
(D) Upgrade existing youth/adult athletic fields	49.86% 178	32.77% 117	8.40% 30	8.96% 32	357
(E) Develop additional youth and adult athletic fields	41.08% 145	34.56% 122	13.31% 47	11.05% 39	353
(F) Develop additional outdoor sport courts	41.48% 146	35.51% 125	11.93% 42	11.08% 39	352
(F) Develop additional walking/biking trails and connect existing trails	72.90% 269	18.43% 68	5.42% 20	3.25% 12	369
(G) Develop additional indoor recreation center with pools, fitness equip. gyms, walking tracks, etc.	81.45% 303	10.22% 38	4.57% 17	3.76% 14	372

Q3 Approximately how often did you or members of your household visit any RAPRD facilities or parks over the past 24 months?

Answered: 395 Skipped: 0

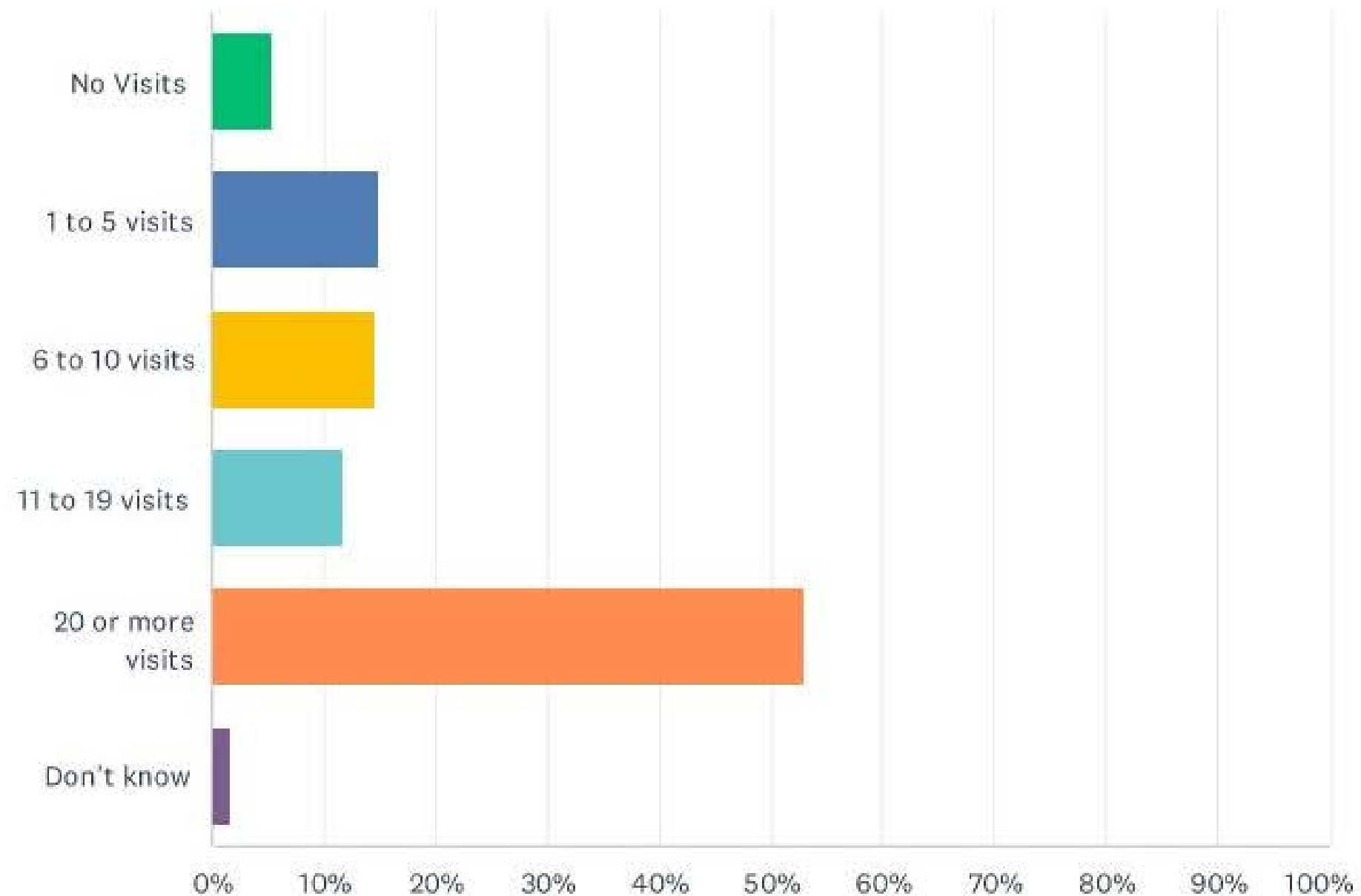

Q5 Have you or other members of your household participated in any recreation, sports or fitness/wellness programs offered by RAPRD during the past 24 months?

Answered: 394 Skipped: 1

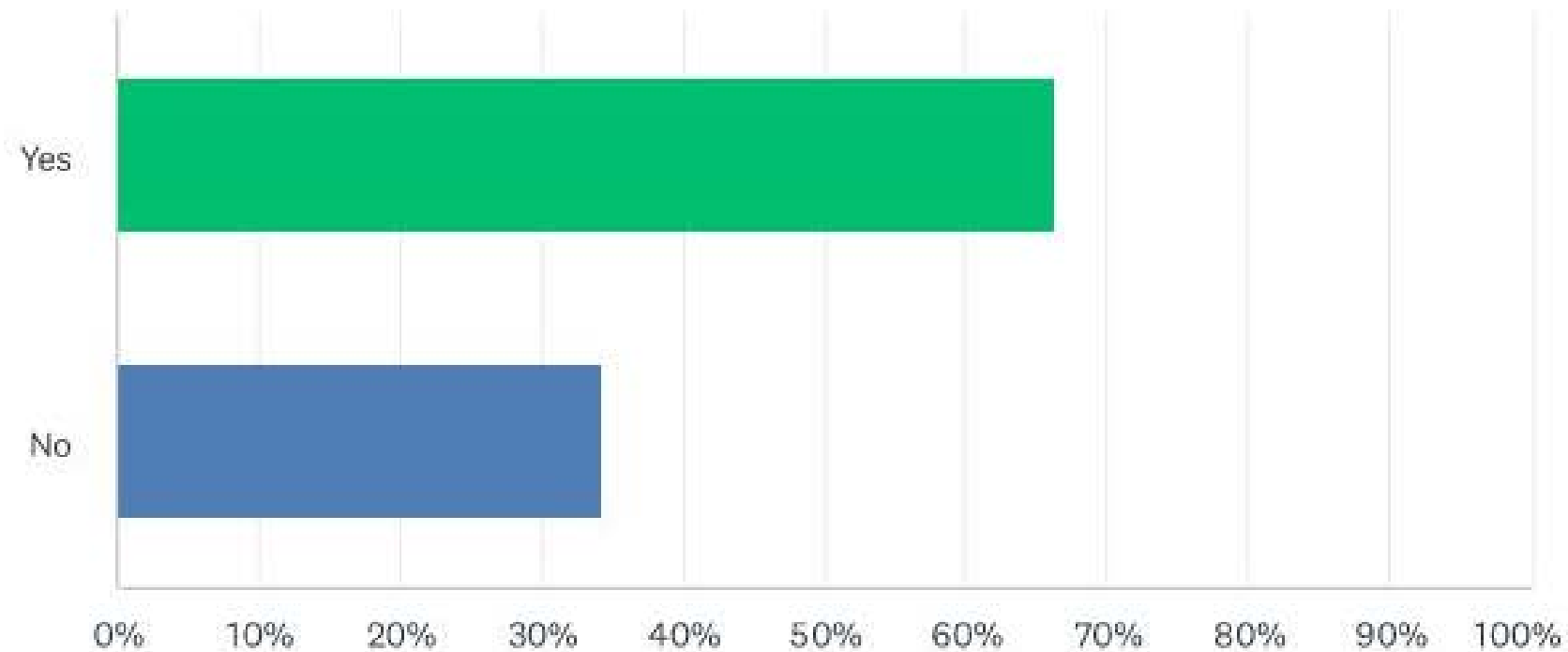

Q9 From the following listing of RAPRD facilities, please check ALL the RAPRD FACILITIES you and members of your household have used during the last 24 months.

Answered: 392 Skipped: 3

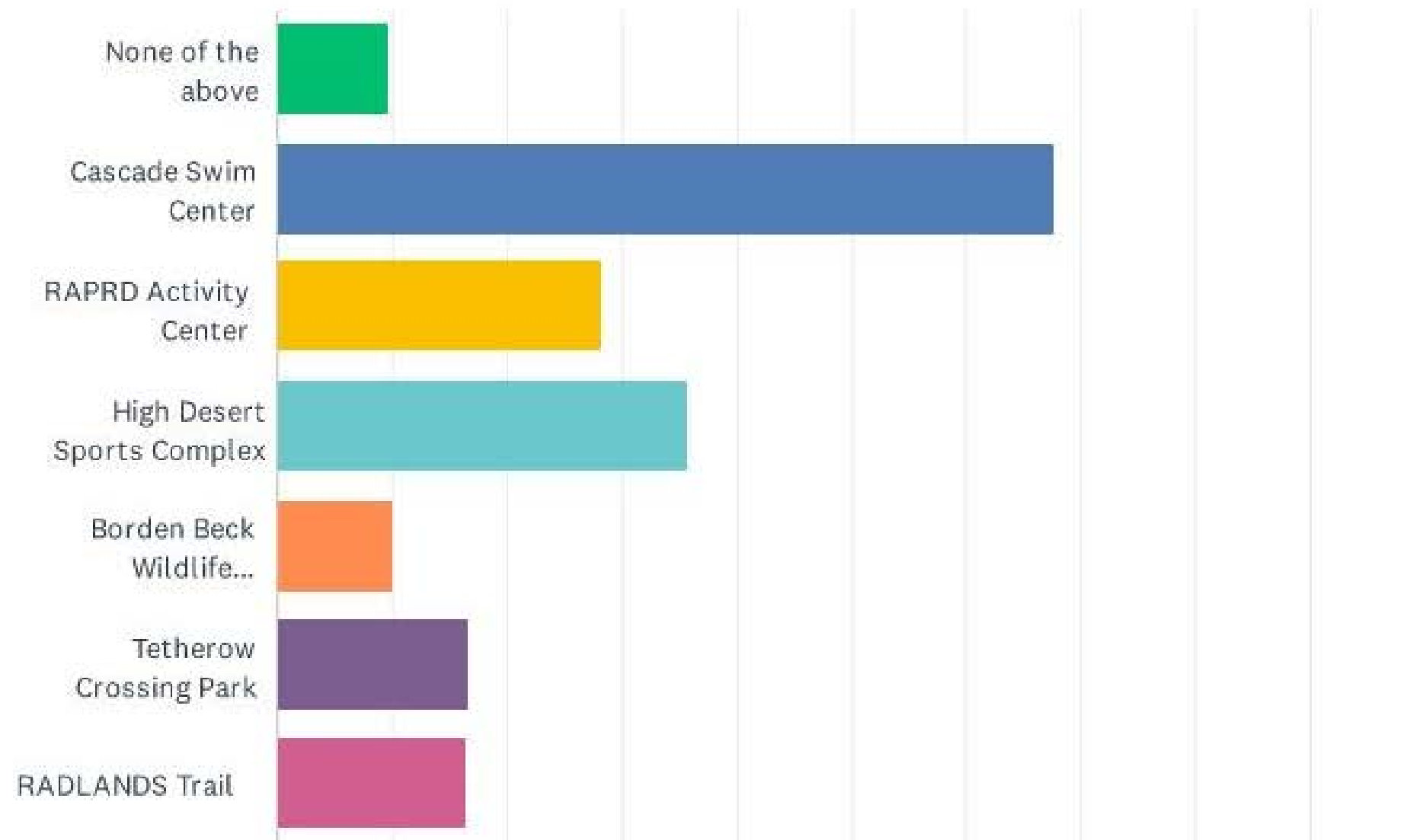

Q16 If RAPRD were to develop new indoor programming spaces, please check from the following list ALL the potential indoor programming spaces you and members of your household would use.

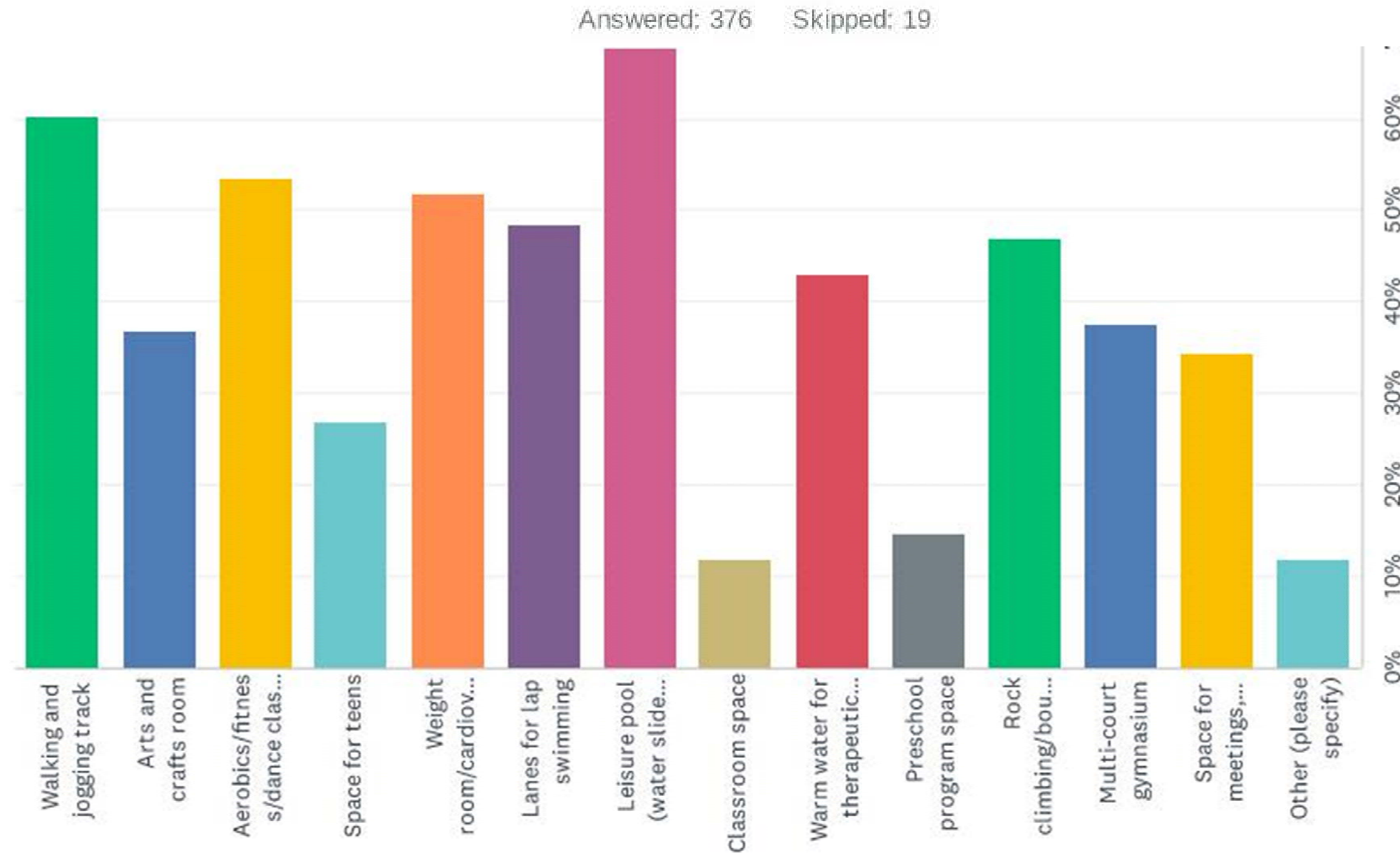

2021 SURVEY RESULTS

ANSWER CHOICES	RESPONSES	
Walking and jogging track	60.37%	227
Arts and crafts room	36.97%	139
Aerobics/fitness/dance class space	53.46%	201
Space for teens	26.86%	101
Weight room/cardiovascular equipment area	51.86%	195
Lanes for lap swimming	48.40%	182
Leisure pool (water slides, sprays, etc.)	67.82%	255
Classroom space	11.97%	45
Warm water for therapeutic purposes	43.09%	162
Preschool program space	14.63%	55
Rock climbing/bouldering wall	46.81%	176
Multi-court gymnasium	37.50%	141
Space for meetings, parties, banquets	34.31%	129
Other (please specify)	11.97%	45
Total Respondents: 376		

Q17 If RAPRD were to develop new outdoor programming spaces, please check from the following list ALL the potential outdoor programming spaces you and members of your household would use.

Answered: 370 Skipped: 25

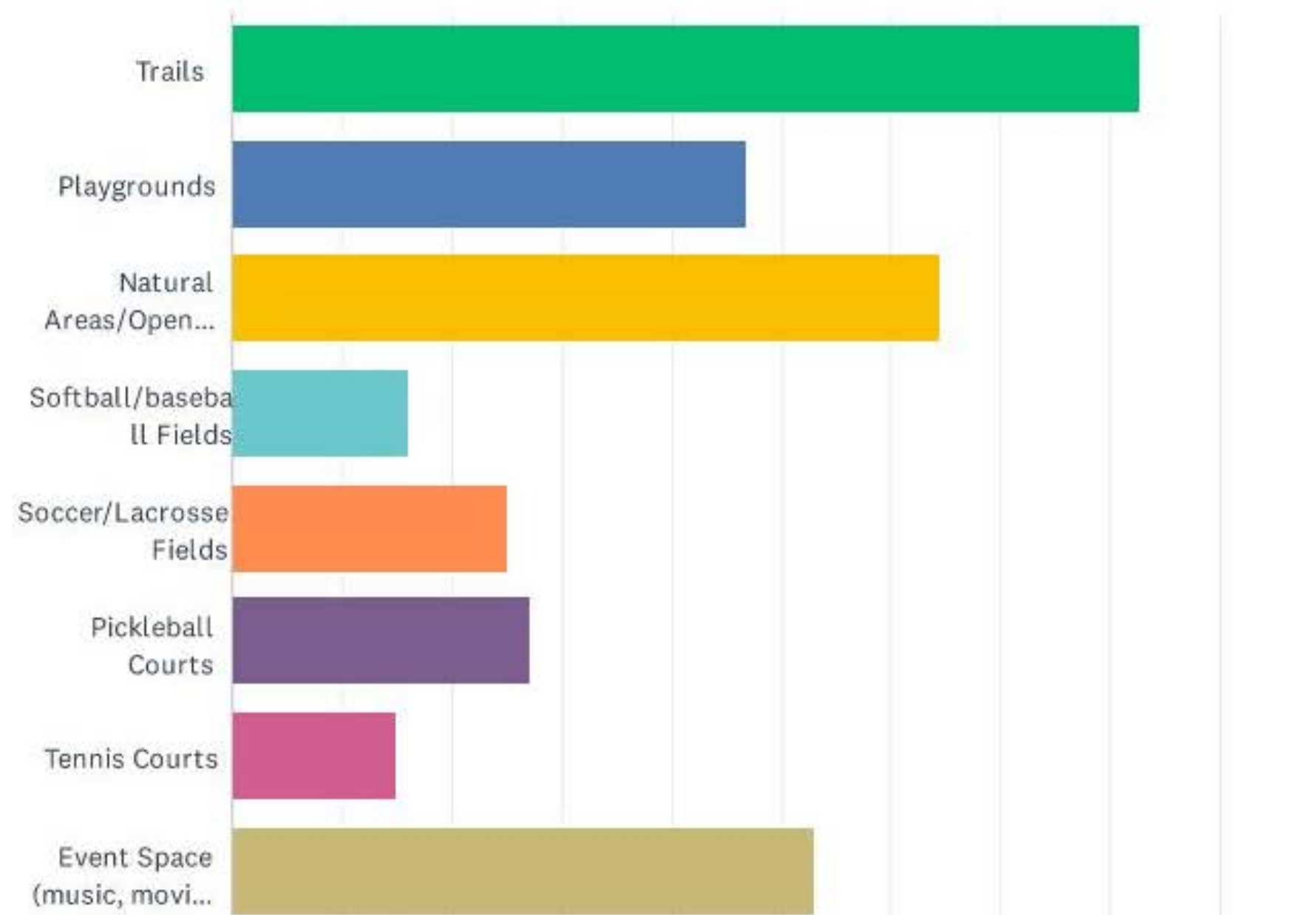

ANSWER CHOICES	RESPONSES	
Trails	82.43%	305
Playgrounds	46.76%	173
Natural Areas/Open Space	64.32%	238
Softball/baseball Fields	15.95%	59
Soccer/Lacrosse Fields	24.86%	92
Pickleball Courts	27.03%	100
Tennis Courts	14.86%	55
Event Space (music, movies, etc)	52.97%	196
Other (please specify)	15.14%	56
Total Respondents: 370		



PUBLIC INPUT

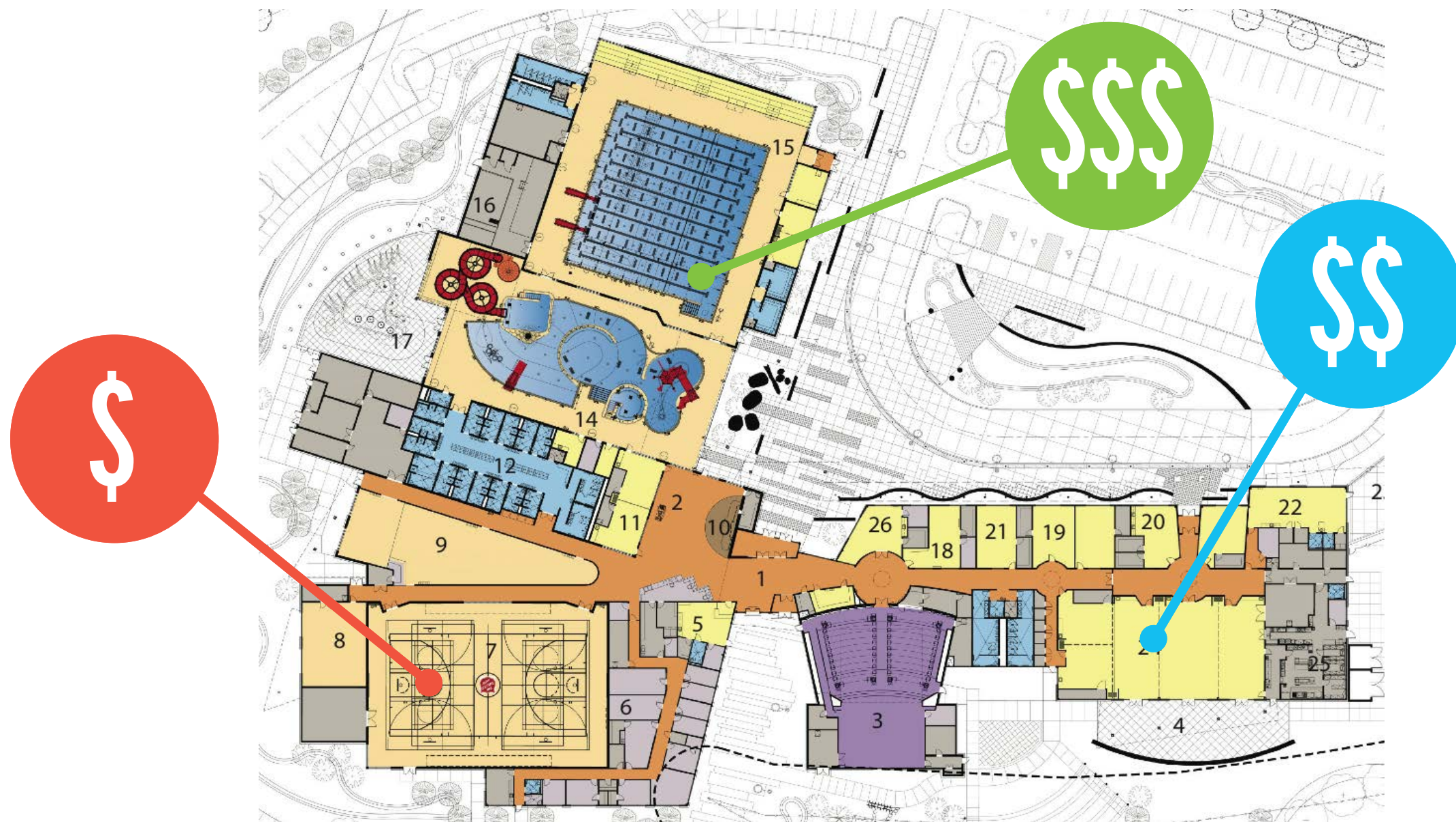

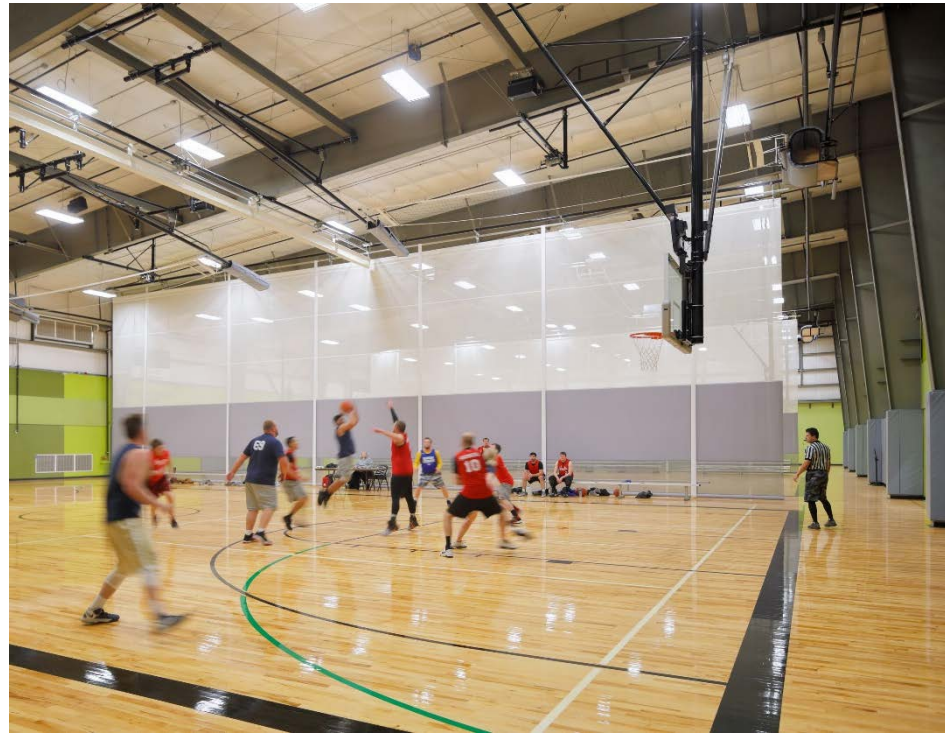

Basketball

Mat Sports

Volleyball

Futsal

Pickleball

Badminton



Birthday Parties

Special Functions

Classroom

Rentals

Training

Meeting Space



Cardio

Circuit Training

Free Weights

Functional Fitness



Bouldering wall

5-6 person climbing wall

10-12 person climbing wall



Concession Stand

Cafe

Juice Bar

Coffee Shop

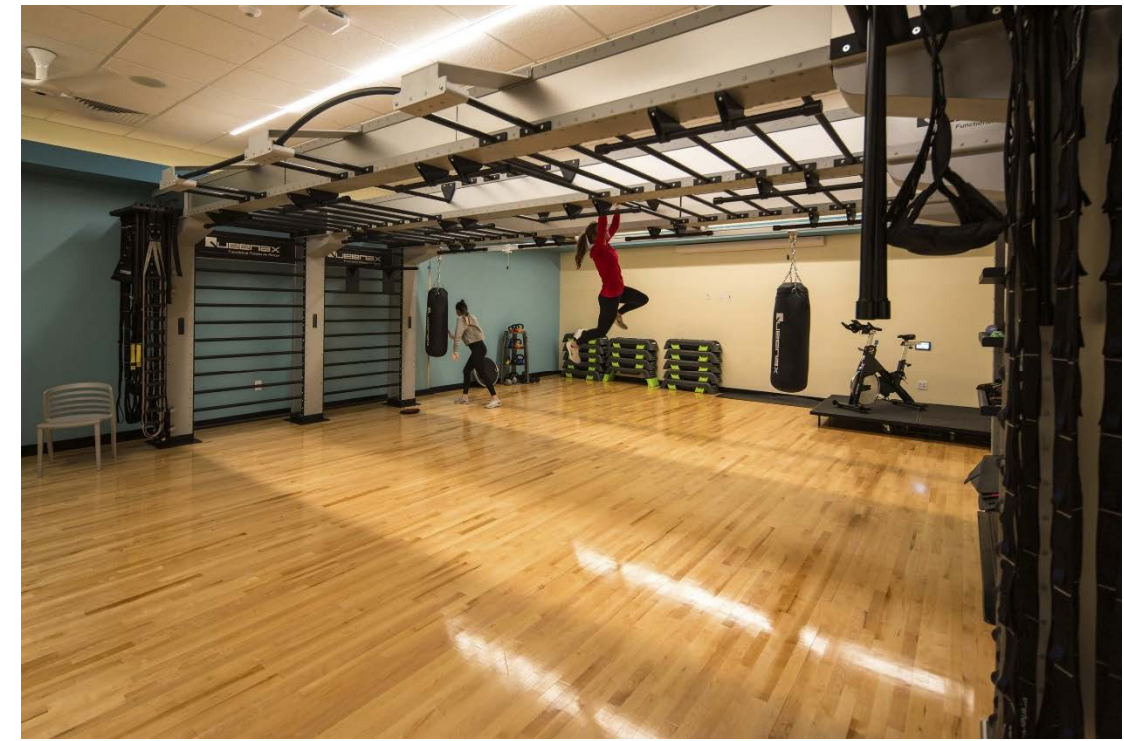

Aerobics

Youth Programs

Dance

Spinning

Zumba

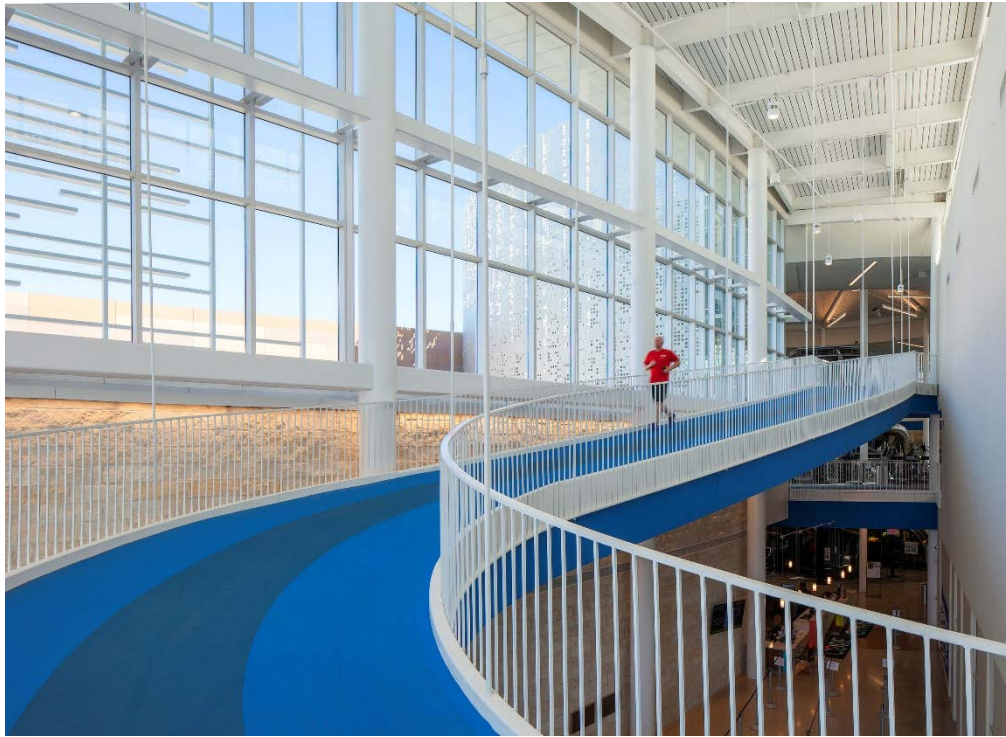

Walking

Jogging

Running

Spectator Opportunity

Incline Track



Multi-Generational

Traditional Games

E-Sports

Study Areas

Social Gathering Lounge

PROGRAM OPTIONS | EVENT HALL / MULTI PURPOSE



Community Gathering

Rental

Meeting Space

Event Support

Special Functions



Wet Crafts (Pottery, Painting)

Dry Crafts (Quilting, Knitting)

Maker Space

Multi-purpose



Catering Kitchen

Demonstration Kitchen

Teaching Kitchen



Short Term

Toys, Games, Play

Convenient for Parents &

Families During Workouts

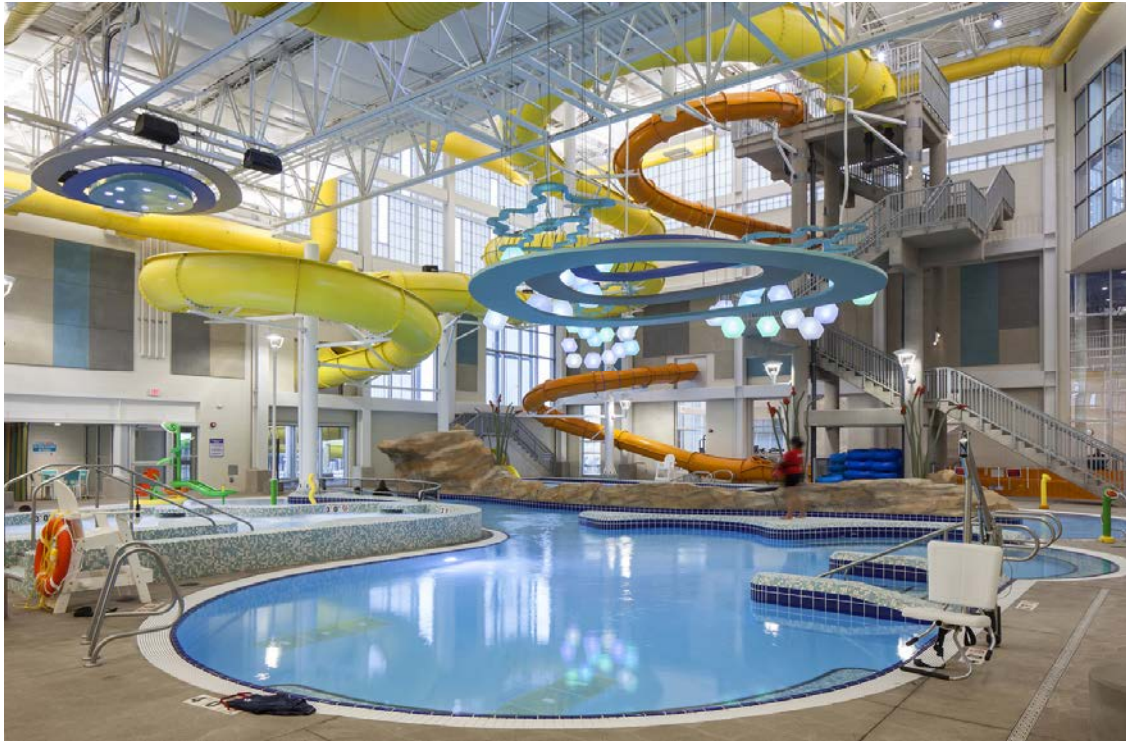

Lap Pool

Spray Ground

Leisure Pool

Wellness Pool

Jacuzzi / Spa

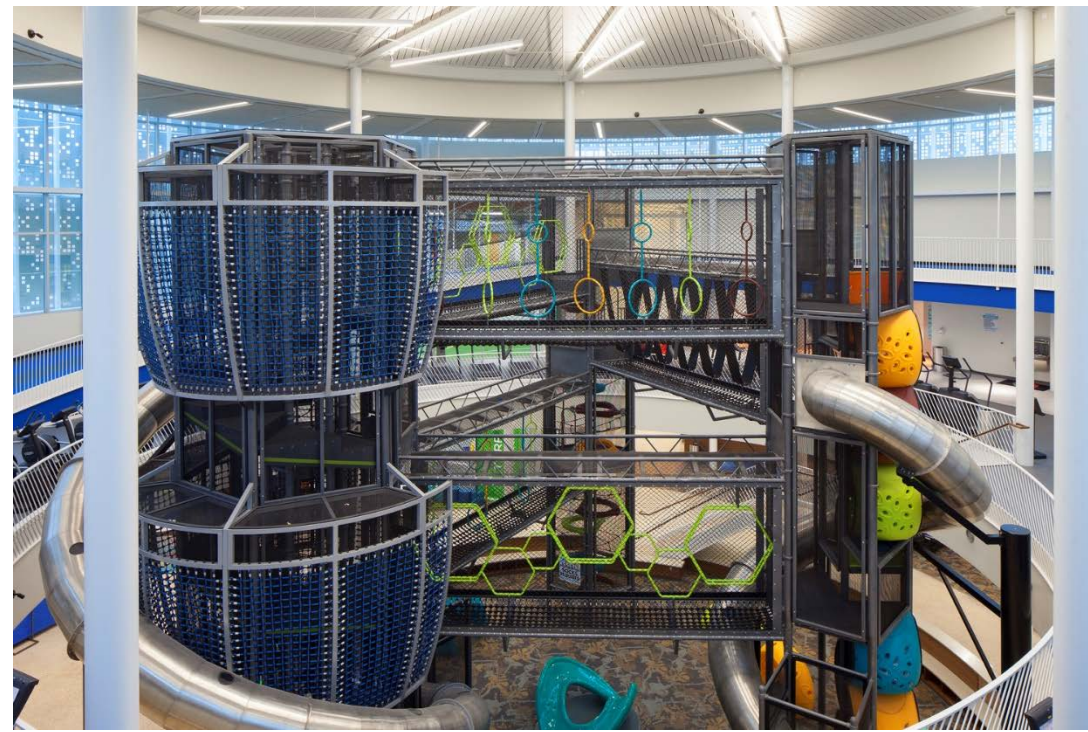

Enhances Child Watch

Party Room Catalyst

All Weather / Time of Day



Outdoor Seating

Covered Patio

Games

Outdoor Fireplace



Open Events Plaza (Farmer's Markets)

Space for Food Trucks

Park Space

Informal Classroom

PEOPLE



Who are the people of the Redmond Area and who do they aspire to be?

PLACE



Where do people live, work and plan?
Tell us about landmarks of interest and places of pride.

PACE



What experiences are you looking for and what is your pace of life?

WHAT MAKES THE REDMOND AREA UNIQUE?



- 1. HOW DO YOU DESCRIBE REDMOND WHEN YOU ARE **AWAY** FROM HOME?
- 2. **WHY** DO YOU LIVE IN REDMOND?
- 3. HOW DO YOU WANT TO **BE** PERCEIVED AS A COMMUNITY?



FRONT

BACK

COMMENTS & SUGGESTIONS

Please turn in the completed questionnaire at the reception table before departing. Thank you!

Welcome! Your attendance and feedback are greatly appreciated.

The purpose of tonight's meeting is to educate, explore and engage the community. We are seeking your help in refining the preliminary programmatic space list for the **Redmond Area Community Recreation Center Study**.

A. Regarding **Project Goals**, what is the greatest value this project could bring to your community?

B. Regarding **Programmatic Spaces**, circle five (5) of the highest priority spaces you and your family think should be included in the facility.

SOCIAL	EDUCATIONAL	AQUATICS	RECREATION
Café/Juice Bar	Community Room / Events Hall	Leisure Pool	Gymnasium
Sr. Adult Lounge	Classrooms	Lap Pool	Indoor Running / Walking Track
Party Rooms	Computer Lab	Wellness / Therapy Pool	Indoor Turf
Child Watch / Babysitting	Library / Reading Area	Sprayground	Gymnastics
Indoor Playground	Other:	Other:	Weights / Cardio Equipment Area
Arts & Crafts Rooms			Aerobics / Dance / Spin
Games/Activity Room			Rock Climbing Wall
Other:			Health & Wellness Center
			Other:

2022/01/18

REDMOND AREA PARKS & RECREATION DISTRICT
REDMOND REGIONAL RECREATION CENTER



COMMENTS & SUGGESTIONS

Please turn in the completed questionnaire at the reception table before departing. Thank you!

OPTIONAL INFORMATION

Name: _____
Email: _____
Phone: _____

C. Regarding **Aquatic Spaces** in the four categories below, please circle or list four (4) detailed components you and your family believe should be included in the project.

SOCIAL	EDUCATIONAL	OUTDOOR	RECREATION
Whirlpool Spa	Swim Classes	Sprayground	Body Water Slides
Zero-Depth	Aqua Aerobics Classes	Decorative Water Feature	Tot Water Slides
Beach Area	Other:	Sun Deck	Cliff Diving
Foaming Geysers		Shade	Climbing Wall
Underwater Benches, Deck Chairs & Tables		Other:	Lazy River
Other:			Tot Water Table
			Interactive Water Spray Features
			Dumping Buckets
			Other:

D. Additional Comments.

2022/01/18

REDMOND AREA PARKS & RECREATION DISTRICT
REDMOND REGIONAL RECREATION CENTER



QUESTIONS?